Black Creek State Forest (Town of Norway). The 998-acre Black Creek State Forest features hilly, scenic views with a variety of streams, swamps and ponds.
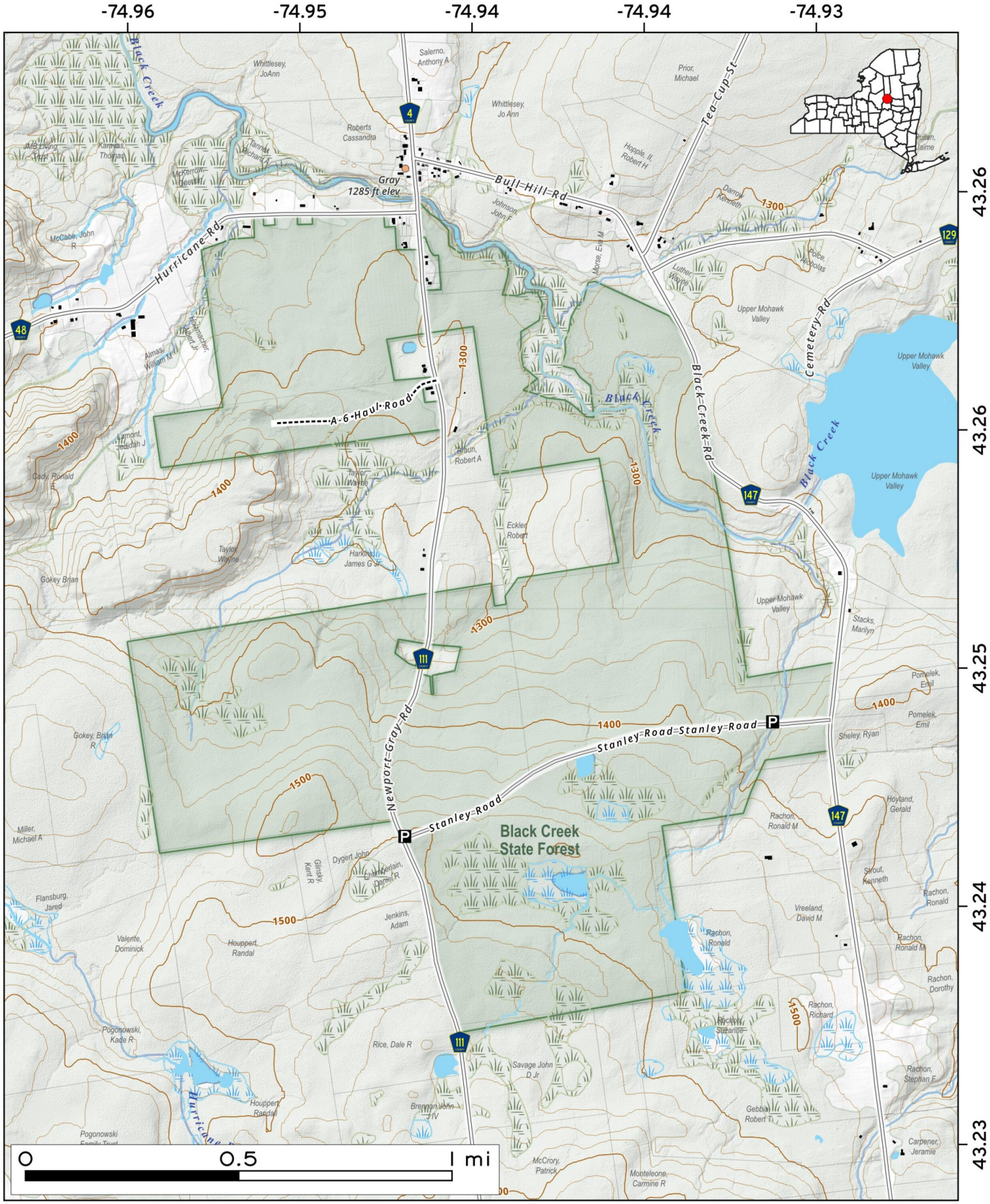
Map created by Andy Arthur on 2/12/2026 in QGIS 3.44.7-Solothurn. Data: NYS GIS and NYS DEC. More at andyarthur.org.