Steuben Hill State Forest. 1,088 acres of forest northeast of Utica on Hasenclove Hill.
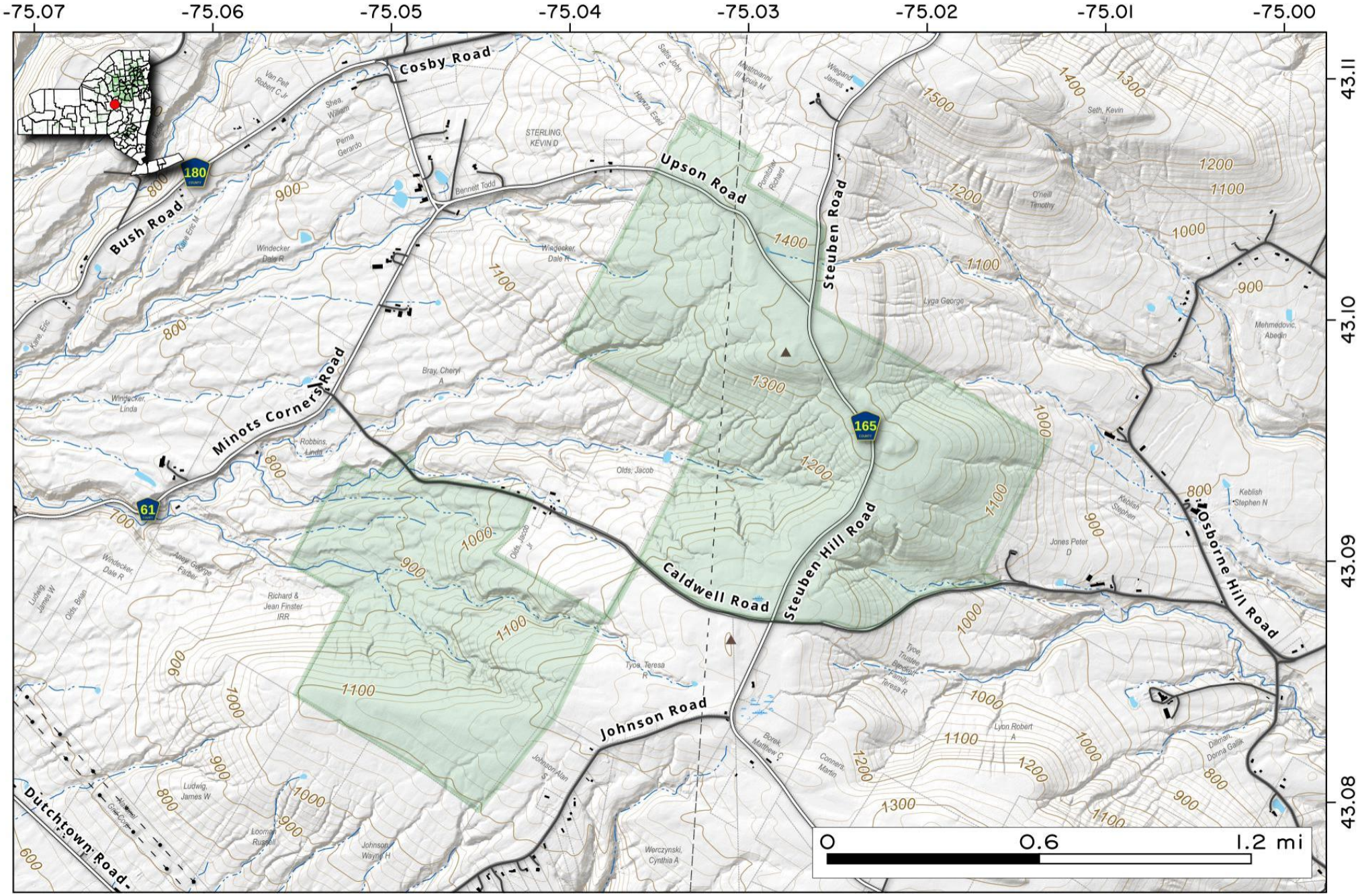
Map created by Andy Arthur on 4/29/2025 in QGIS 3.34.15-Prizren. Contains US Forest Service Base Map, NYS DEC data with additional campsites added by Andy. More maps at andyarthur.org.