DUTCHESS COUNTY NEW YORK TOWNS

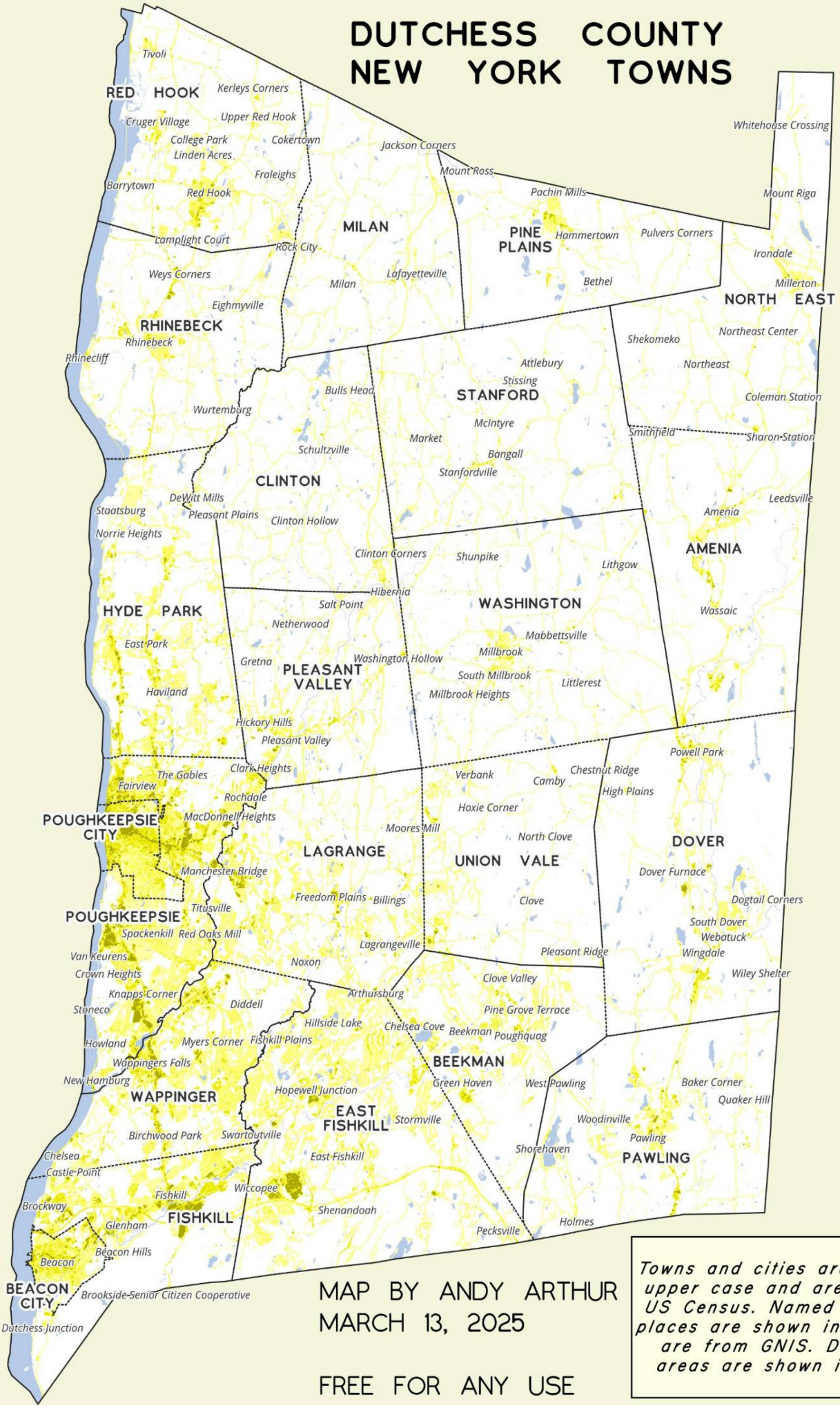

MAP BY ANDY ARTHUR
MARCH 13, 2025

FREE FOR ANY USE

Towns and cities are shown in upper case and are from the US Census. Named populated places are shown in Italic and are from GNIS. Developed areas are shown in yellow.