Panama State Forest.

1,224 acres in the town of Harmony, located south of Panama in the southwestern portion of Chautauqua County. Home to DEC Maintence headquarters and crossed by the Fred Cusiano Westside Trail.
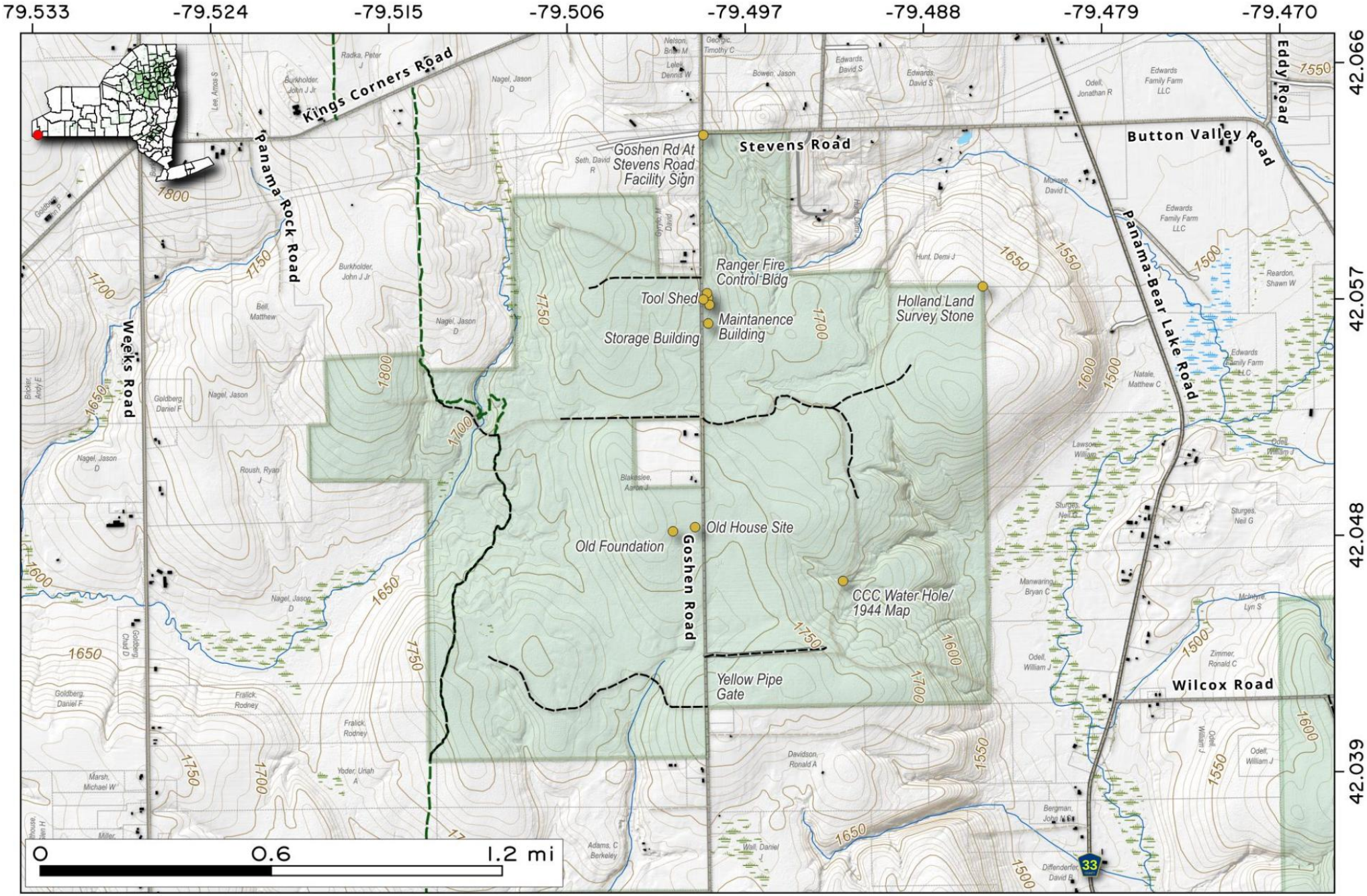
Map created by Andy Arthur on 5/19/2025 in QGIS 3.34.15-Prizren. Contains US Forest Service Base Map, NYS DEC data with additional campsites added by Andy. More maps at andyarthur.org.