Point Peninsula WMA in Jefferson County is a 1,086-acre Bird Conservation Area on Lake Ontario. It features rare arctic-breeding raptors, dunes, and marshes. Visitors utilize it for deer hunting, trapping, and observing migratory birds like snowy owls.
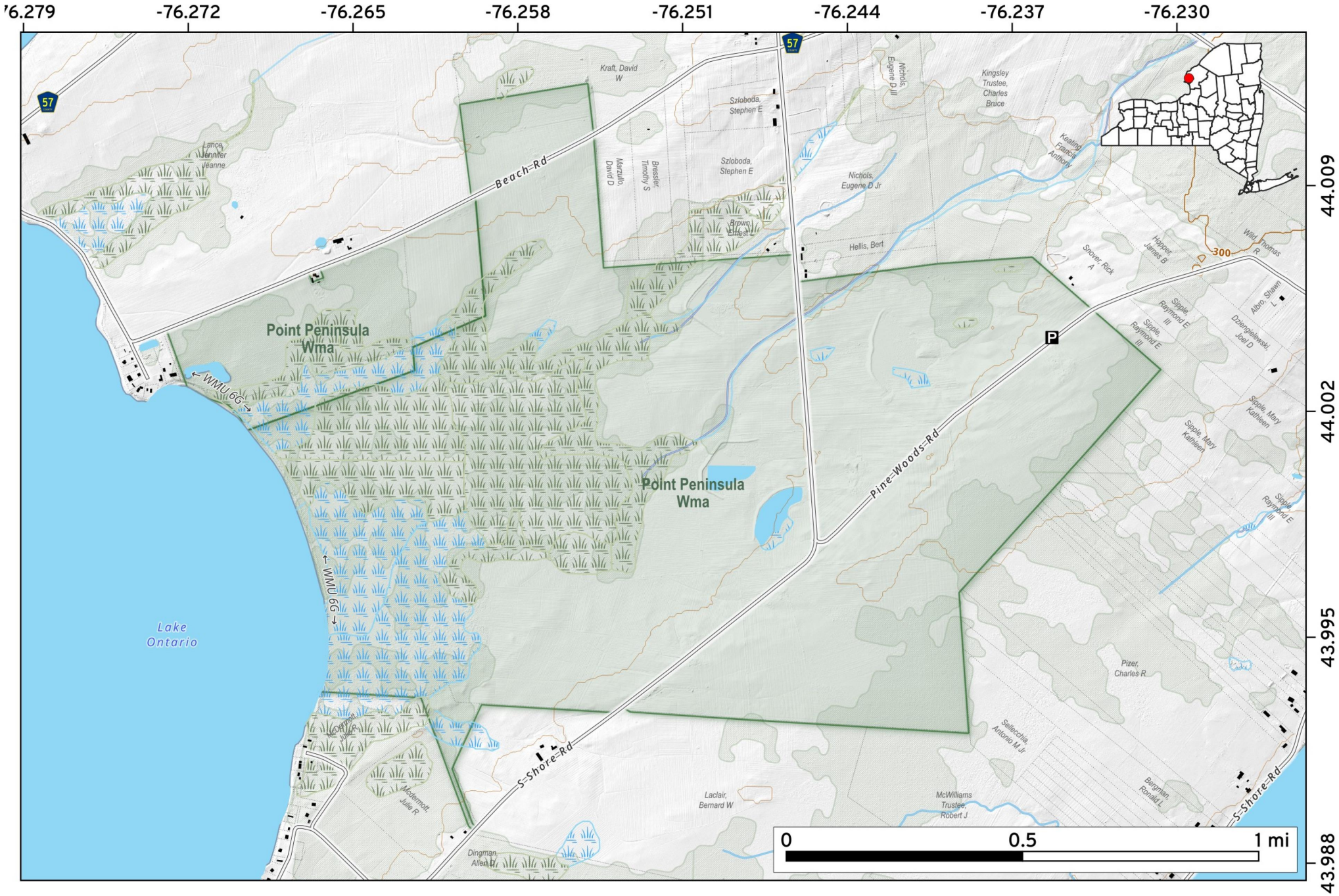
Map created by Andy Arthur on 2/26/2026 in QGIS 3.44.7-Solothurn. Data: NYS GIS and NYS DEC. More at andyarthur.org.