Located in Tompkins County, the **Dryden Lake Multiple Use Area** (MUA) spans 197 acres surrounding a shallow, 104-acre lake. It features the universally accessible 4.2-mile Jim Schug Trail. Visitors enjoy boating (electric motors only), fishing for largemouth bass, and birdwatching in a setting with pavilions, playgrounds, and picnic areas.
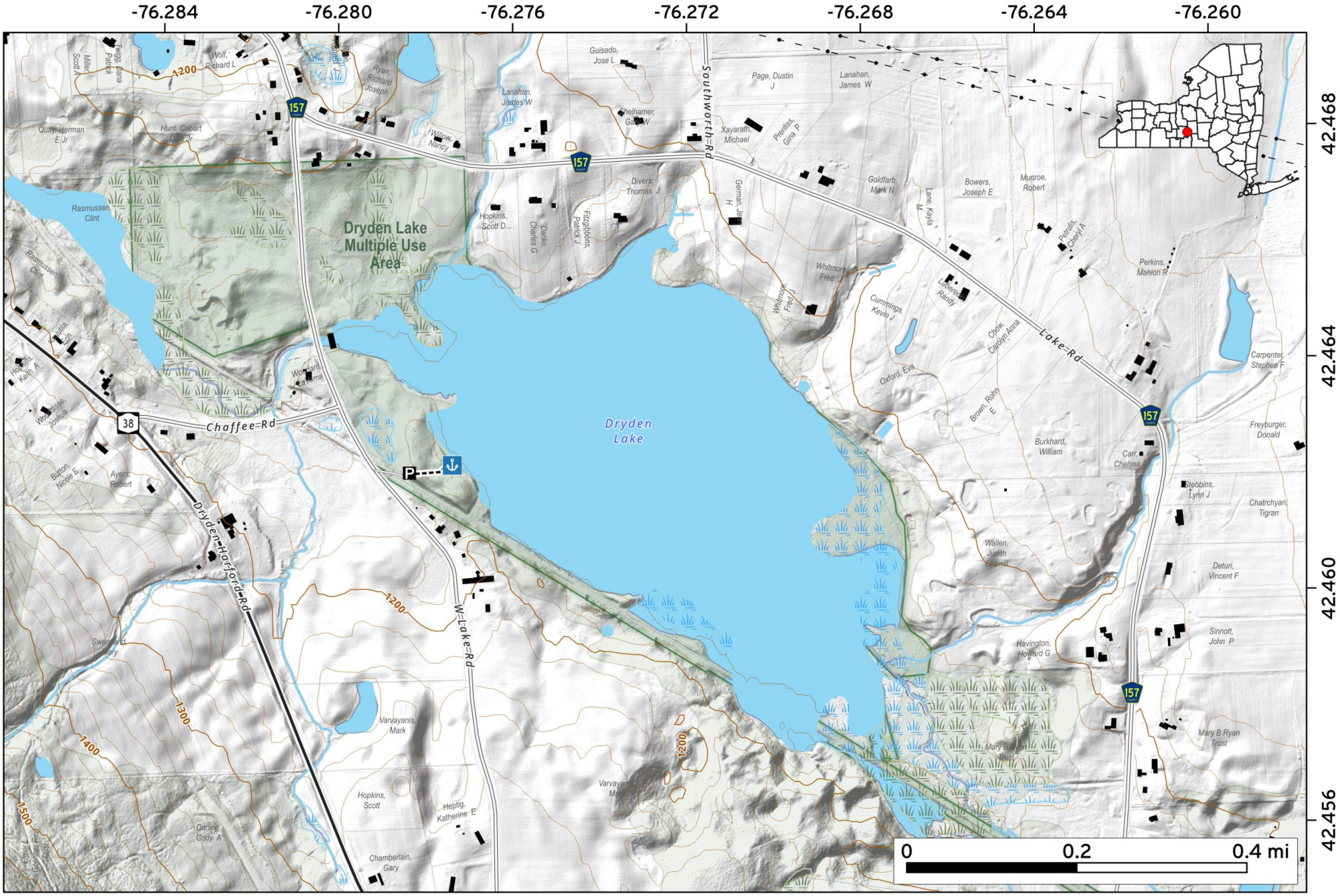
Map created by Andy Arthur on 2/26/2026 in QGIS 3.44.7-Solothurn. Data: NYS GIS and NYS DEC. More at andyarthur.org.