# Kasoag State Forest

909 acres and is located in Williamstown in Northern Oswego County on the Tug Hill.
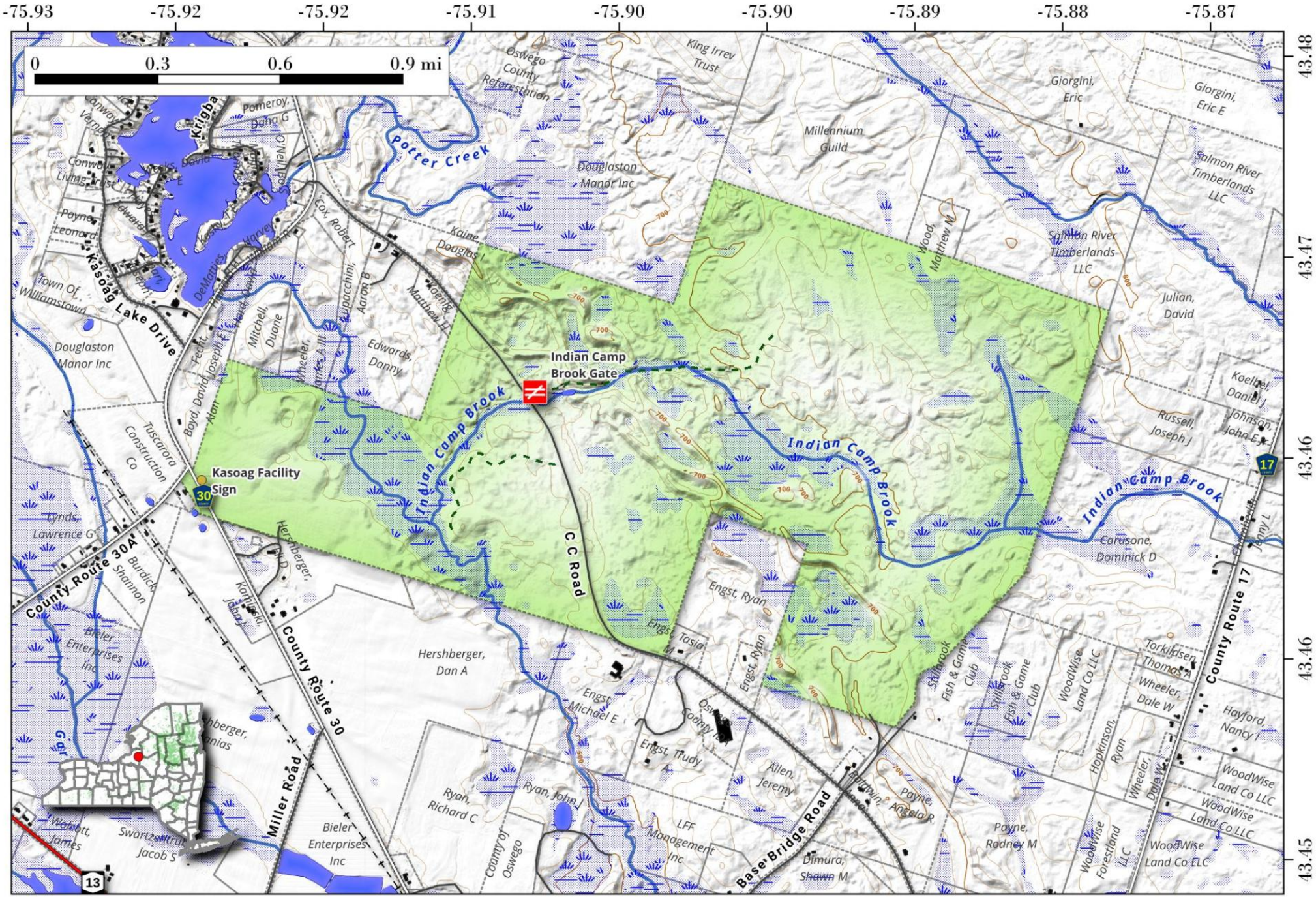
Map created by Andy Arthur on 8/19/2024 in QGIS 3.34.9-Prizren. Contains DEC Trails/Assets, Additional Campsites/Trails by Andy other data ©OpenStreetMap Data, OSM Maintainers. More maps at andyarthur.org.